

WV All State Band  
Audition Requirements  
2011-2012

NOTE: ALL SCALES MUST BE PERFORMED FROM MEMORY

**FLUTE & PICCOLO:**

*Selected Studies for Flute – (Rubank) ed. Voxman*

p. 7 – Allegretto mosso (Kohler) - full page

p. 10 – Lento e cantabile (Kohler) – First four lines, ending on beat 3 (f natural) of last measure in line four.

**Scales:**

Flute: Major scales through 4 sharps and 4 flats two octaves; C Major and C Chromatic – three octaves

Piccolo: Major scales through 4 sharps and 4 flats two octaves; C Major one octave; Chromatic scale low D to high Bb

**Solo:** To be selected by student and teacher

**Bb and Eb CLARINETS:**

*Selected Studies for Clarinet – (Rubank) ed. Voxman*

p. 8 (d minor)

p. 23 (E flat Major)

**Scales:**

Major scales through 4 sharps and 4 flats - E, F and G three octaves slurred up and down in 16<sup>th</sup> notes @ quarter = 80

C, Bb, Eb, Ab, D and A two octaves slurred up and down in 16<sup>th</sup> notes @ quarter = 80

Chromatic scales – low E to high G (3 octaves and 4 notes) slurred up and down in 16<sup>th</sup> notes @ quarter = 80

**Solo:** To be selected by student and teacher

**OBOE:**

*Gekeler Book 2 for Oboe – Belwin Mills*

p. 8 #12 (a minor)

p. 9 #13 (d minor) No repeats, take D.C.

**Scales:**

Major scales through 4 sharps and 4 flats (2 octaves for C, D)

Chromatic scale 2 octaves beginning on lowest C

**Solo:** To be selected by student and teacher

**BASSOON:**

*Advanced Method for Bassoon, Vol. 1- Voxman & Gower, pub. by Rubank*

p. 27 #12 (d minor) all

p. 31 #17 (b minor) m. 13 - 28

**Scales:**

Major scales through 4 sharps and 4 flats. 2 octaves Bb, C, D, Eb, F and G

Chromatic scale beginning on lowest D

**Solo:** To be selected by student and teacher

**BASS/CONTRABASS CLARINET:**

*Rubank Concert and Contest Collection for Bass Clarinet (Not the volume for soprano clarinet)*

p. 8-9 – Handel Concerto in B flat - Allegro

p. 23 – Bach Gigue (no repeats)

**Scales:**

Major scales through 4 sharps and 4 flats (E, F, G two octaves).

Chromatic two octaves beginning on low G.

**Solo:** To be selected by student and teacher

**ALL SAXOPHONES:**

*48 Famous Studies for Oboe and Saxophone (Ferling)*

p. 5 #9

p. 11 # 22

**Scales:**

Full range – Major scales through 4 sharps and 4 flats; Sixteenth notes @ quarter = 108. Slurred up/staccato down.

Chromatic – Full range

**Solo:** To be selected by student and teacher

**HORN:**

*Preparatory Melodies to Solo Work for French Horn - Belwin*

p. 14 #37 – Briosso (quarter = 88)

p. 17 #43 – Agitato (dotted quarter = 88)

**Scales:**

Major scales through 4 sharps and 4 flats two octaves

Chromatic scales – First space F to top line F

**Solo:** To be selected by student and teacher

**BARITONE (TREBLE CLEF):**

*Selected Studies for Cornet or Trumpet – Rubank, H. Voxman*

p. 24 "Adagio cantabile" (Pietzsch)

p. 27 "Allegretto" - C Minor - second page only (Boehme)

**Scales:**

Major Scales through 4 sharps and 4 flats two octaves

Chromatic Scale - low C to G above staff

The articulation for ALL scales should be slur up and staccato down.

**Solo:** To be selected by student and teacher

**BARITONE (BASS CLEF)**

*Selected Studies for Baritone – Rubank, H. Voxman*

p. 22 "Adagio cantabile" – p. 22 (Pietzsch)

p. 25 "Allegretto" - Bb minor - second page only – (Boehme)

**Scales:**

Major scales through 4 sharps and 4 flats two octaves

Chromatic Scale - low Bb to F above staff

The articulation for ALL scales should be slur up and staccato down.

**Solo:** To be selected by student and teacher

**TRUMPET:**

*Twenty-Seven Melodious & Rhythmical Exercises (Small)*

p. 9 #6, Andante - Stop at moderato. Quarter = 72-80. Instead of beginning at pp volume, play p or mp.

p. 5 #3, Allegretto – stop at end of 1<sup>st</sup> measure, third line from bottom of page. Eighth note = 144-160. (\*In older editions, there is a printed mistake: the last note in the measure at the end of line five should be an eighth note.)

**Scales:**

Major scales through 4 sharps and 4 flats (quarter @ the bottom and top/ eighths in between)

Chromatic – Low C to high C, back down to low F# and back up to Low C

**Solo:** To be selected by student and teacher

**TROMBONE:**

*Melodious Etudes for Trombone, Book 1 (Bordogni/Rochut)*

p. 26-27 #21 (quarter note = 84)

*Selected Studies for Trombone – Rubank, ed. Voxman*

p. 34 Blazhevich (quarter note = 90)

**Scales:**

Major scales through 4 sharps and 4 flats (two octaves where possible) - quarter = 120.

Chromatic scales starting on either F or Bb – two octaves in eighth notes @ quarter = 120

**Solo:** To be selected by student and teacher

## **TUBA:**

*Bel Canto Studies – Bordogni/Roberts*

p. 29 #26 (half note = 88)

*40 Advanced Studies for Bb Bass (Tyrell)*

p. 15 #15 (quarter note = 96)

### **Scales:**

Major scales through 4 sharps and 4 flats (two octaves where possible) in eighth notes @ quarter = 120

Chromatic scale starting on either F or Bb – two octaves in eighth notes @ quarter = 120

**Solo:** To be selected by student and teacher

## **PERCUSSION:**

Mallets: *Modern School for Xylophone, Marimba, Vibraphone (Goldenberg)*  
Etude #5  
2 octave major scales: D, A, Bb and Eb

Scales: Major scales through 4 sharps and 4 flats, 3 octaves, ascending/descending. Chromatic – 3 octaves ascending/descending, beginning on C.

Snare Drum: *Advanced Etudes for Snare Drum by Mitchell Peters*  
#9 – first 72 bars  
Long closed roll (forte) – play for 15 seconds  
Double bounce roll (forte) slow-fast-slow  
Paradiddle – slow-fast-slow

Rudiments: To be chosen from standard PAS rudiments  
Slow – fast – slow

Timpani: *Modern Method for Tympani (Goodman)*  
(Must sing and tune appropriate pitch for etude)  
TBA

Students will be asked to demonstrate proper tuning techniques. A pitch pipe or tuning fork is REQUIRED. Students will not be allowed to use the mallet instruments to tune timpani.

All students must prepare the excerpts for tambourine, triangle and crash cymbals as provided. Participants are required to provide their own tambourine (with head, triangle and holder, sticks, mallets and beaters.

# Flute

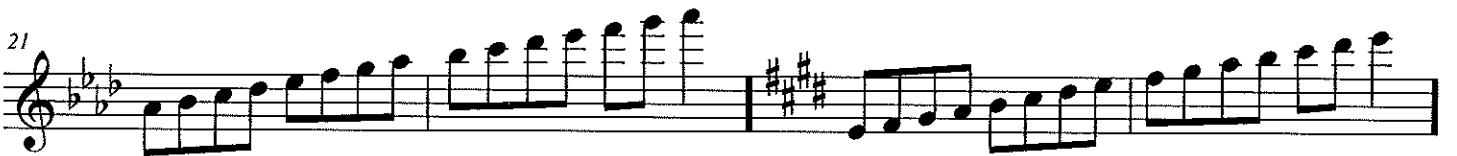
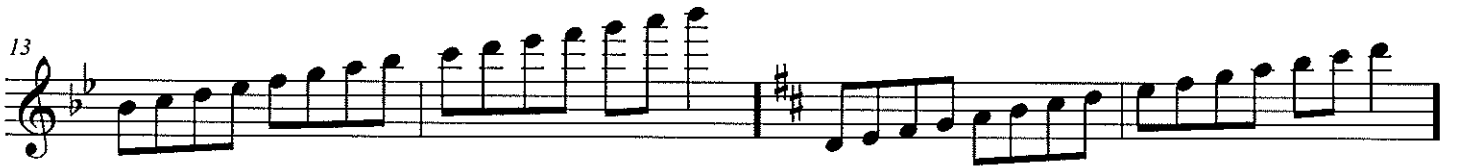
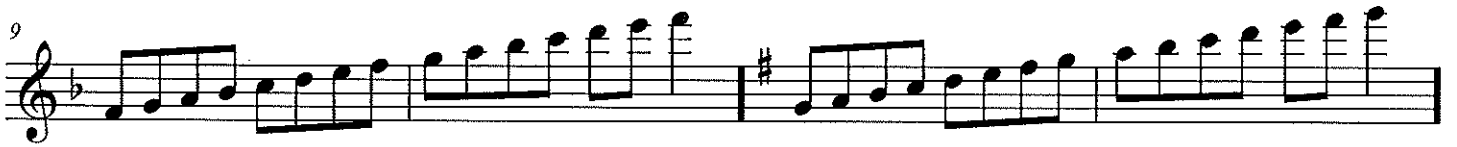

# Flute "All"

Allegretto mosso

Köhler

*p* *p*

*allarg. presto* **Tempo di Valse**

**Tempo I** *rall.* *p* *f* *p* *f* *p*

**Piú vivo** *rit.* *mf* *f* *p*

# Flute

1st 4 lines

## F MAJOR

Lento e cantabile

Köhler

*p* *f* *p*

*p* *f* *p* *p*

*dolce* *mf* *mf* *p*

*f* *p* *f* *p* *End*

*f* *p* *f*

*p* *p un poco animato*

*cresc.* *mf* *f*

*dim. e rallent.*

*p* *p*

*f* *p* *f* *mf*

*decresc.* *p* *rallent.* *pp*

# Alto/Bari Sax

# Saxophones

All

## Adagio con espressione (88 = ♩)

## Tempo di Polacca (108 = ♩)

# Saxophones

## Maestoso (108 = ♩)

21

*f*

*f*

*p*

*f*

*cresc.*

*f*

*mf*

*p*

*mf*

*p*

*f*

*f*

*p subito*

*f*

## All<sup>o</sup> moderato (116 = ♩)

22

*f*

*p*

*cres*

*crescendo*

*mf*

*f*

① Take the double G# key with the right first finger.

# Trumpet/Baritone T.C.

on the way down for  
chromatic, go down to  
low f# and then back  
up to low C

Trumpet #6 stop at Moderato

$\text{♩} = 72-80$

*mf*

Start

Andante

*pp*

*cresc. poco a poco*

*ten.*

*dim. rall.*

*mf*

End  
Moderato

# Trumpet $\text{♩} = 144-160$

*Allegretto*

*f*

*f*

*mf* *f*

*mf* *f*

*mf*

*f*

*stop*

*p dolce*

*rit.* *a tempo* *mf*

*p*

204

Two octaves where possible ♩ = 120

### Trombone/Baritone B.C.

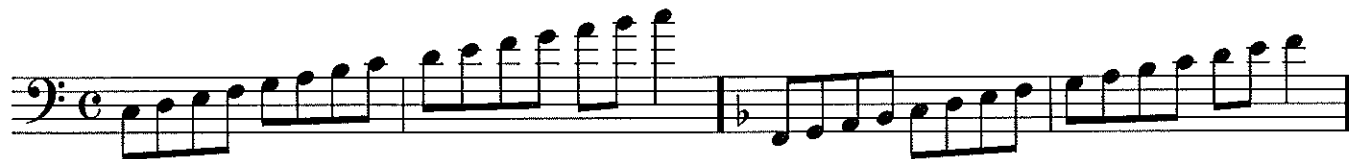

20 Trombone  
(A11)

$\text{♩} = 84$

Allegretto ( $\text{♩} = 92$ )

No. 21

*p*

*f*

*p*

*p*

*p*

*p*

*p*

*p*

*p*

*p*

# Trombone (ex. 21 cont.)

*p*

*rull.*

# Trombone (All)

$\text{♩} = 90$   
D Major

BLAZHEVICH

*Giocoso*

*f*

*p*

*f*

*p*

*f* Fine

*Poco meno mosso*

*p sostenuto*

*f*

*p*

*f*

*poco a poco accel.*

*f*  
D.S. al Fine

# Mallets (All)

V.

Allegro

- Staff 1: *mf* R
- Staff 2: *mp* R
- Staff 3: *p* R R R L *mf*
- Staff 4: R R L R R
- Staff 5: R R R R R R R L
- Staff 6: L P *mf* R L R L R L R
- Staff 7: R RR
- Staff 8: R *mf* R
- Staff 9: L R
- Staff 10: RR L
- Staff 11: R L R L L

# Percussion Scales

Be sure to check the range requirements for each scale.

# Percussion - Modern School

## V

Allegro

Staff 1: *mf* R

Staff 2: *mp* R

Staff 3: *p* R R R L *mf*

Staff 4: R R L R R

Staff 5: R R R R R R R L

Staff 6: L p *mf* R L R L R L R

Staff 7: R R R

Staff 8: R *mf* R

Staff 9: L R

Staff 10: R R L

Staff 11: R L R L

# Percussion- Snare Drum

lst 72 measures

## 9

♩ = 80 Moderato

**f**

**p** **f**

**p** **poco** **a** **poco**

**cresc.** **ff** **mf**

**ff** **mp**

**ff** **pp**

**ff**

**ff** **pp**

End

cresc.
